5.0
models management

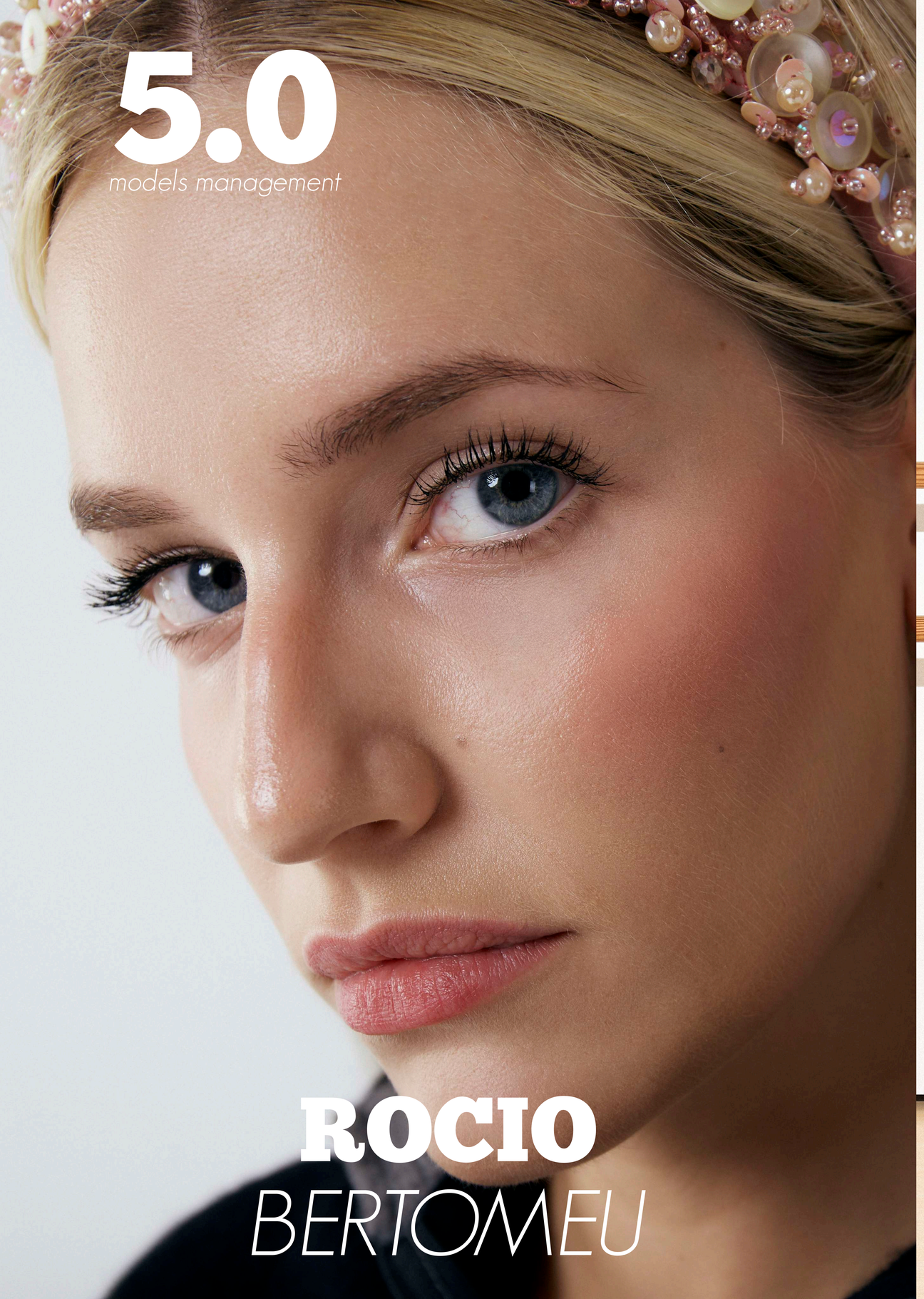

ROCIO
BERTOMEU



Height 168.5cm/5'6''
Bust 84cm/33''
Waist 64cm/25''
Hips 89cm/35''
Shoes 39/7.5
Hair BLONDE
Eyes BLUE

+34 664 47 02 91 · +34 960 83 84 64 · www.5puntocero.com · C/Gra Vía Marqués de Sotelo 2 · 5 Valencia · Spain